

EDUCATION RESOURCE KIT

Educational programs are designed to spark curiosity through the discovery of new ideas, immersive experiences and growth of youth through art & culture.

AT THE CENTRE



ArtExpress

June 10 - September 15, 2023

K-6 Art Outline:

In experiencing the ARTEXPRESS exhibition, students are introduced to an appreciation of the different kinds of artworks, and how the artists world can be interpreted.

Syllabus Links:

Students learn about:

- students will develop knowledge, skills and understanding in appreciating their own artworks and those of others, recognising the roles of artists, audiences and how the world can be interpreted.
- Students should be exposed to a wide range of artists, artworks and artistic practices in Australian cultures
- Students can also visit art galleries and museums in urban and regional locations and relevant internet sites. These opportunities also lead to culturally rich and imaginative learning experiences that assist students to enjoy and value the visual arts in their own lives.

Objectives:

Students learn to:

- Students can think about themselves as members of an audience and recognise that in societies many people are interested in looking at and talking about art
- They can reflect on their own experiences as audience members and begin to understand how artworks act as representations

Activities:

Before your visit:

- Question students/discuss what an art gallery is for, who might go there
- Introduce ARTEXPRESS - use the Art Gallery NSW website to view some examples of student art (including a virtual tour)
- Teachers can begin to introduce different types of art for example sculpture, print making, portraits that they may see at the exhibition

During your visit:

- Students can fill in the 1-2-3 Reflection worksheet as they view the exhibit
- Teachers can discuss and point out different art styles and ask students what they think the artist is representing in their own worlds

After your visit:

- teachers can recap some of the different examples of art they have seen, what students thought of the exhibit,
 - go through their worksheet and discuss what they found interesting and questions they have about the exhibit
 - Students can then do an artwork of their own that expresses something important to them
-

Resources:

- **Art Gallery of NSW** *Inside ARTEXPRESS* (2023)
<https://www.artgallery.nsw.gov.au/art/insideartexpress/>
- **Art Gallery of NSW** *ARTEXPRESS 2020 at the Art Gallery of NSW* (2020)
<https://www.youtube.com/watch?v=aqEfferBau0Y>
- **Art Gallery of NSW** *ARTEXPRESS 2012 at the Art Gallery of NSW* (2012)
<https://www.youtube.com/watch?v=kwrcf1IZhHM>

3-2-1 Reflection Sheet:

ARTEXPRESS

Name:

Class:

3 Things I See:

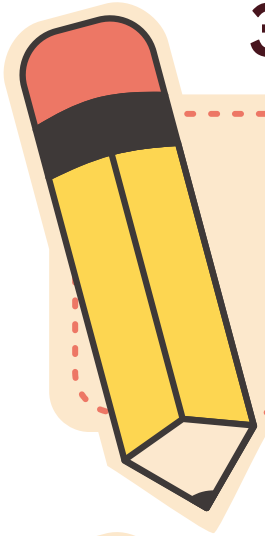

2 Things I Find Interesting:



1 Question I still have:

